

Planning Permit No. **APPROVED**  
 SUBJECT TO THE CONDITIONS IN THIS OFFICE STAMP  
 No. A/17718/198/95  
 FOR MEMBERS OF THE MUNICIPALITY  
 MADRAS 600044

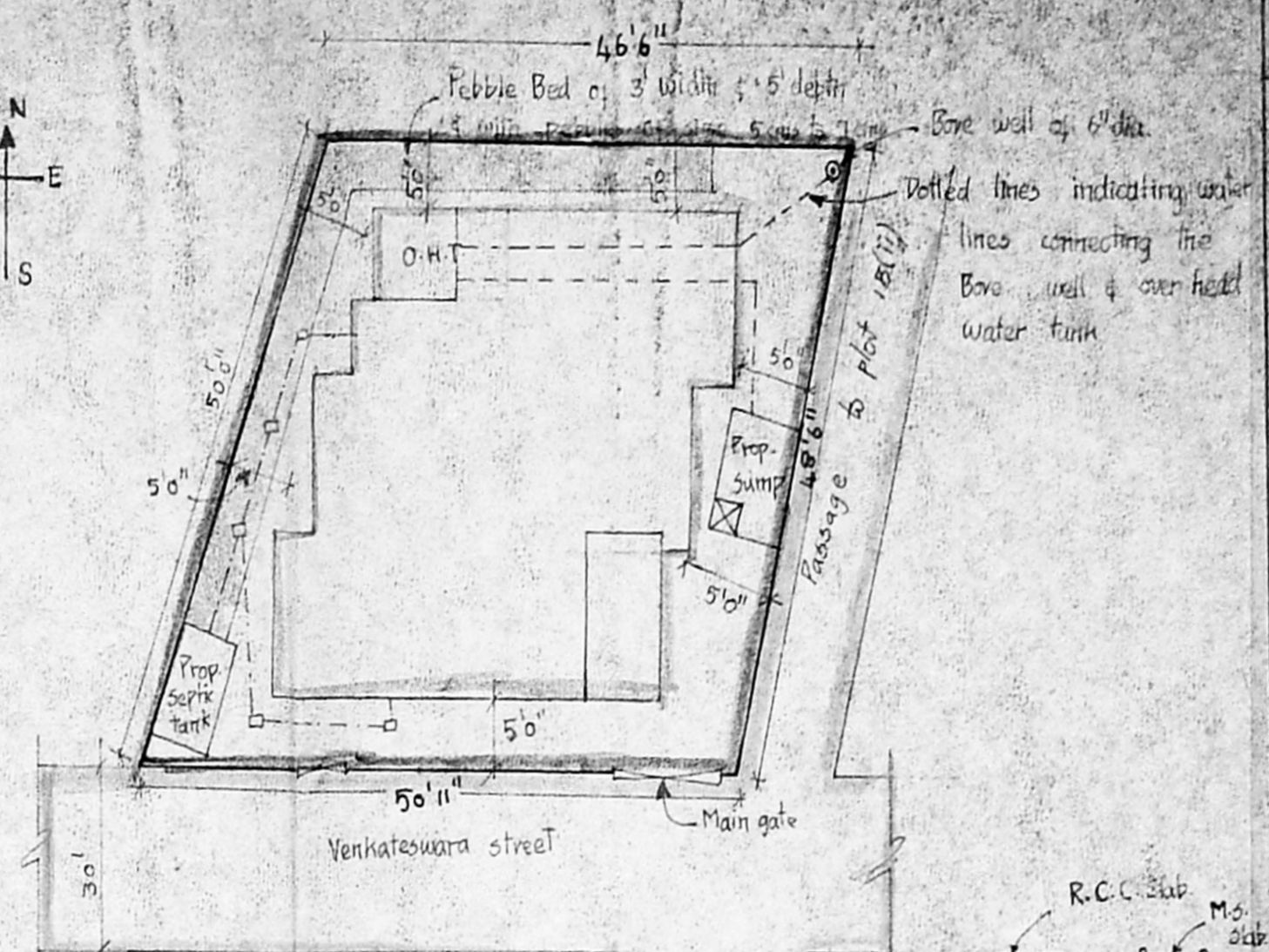
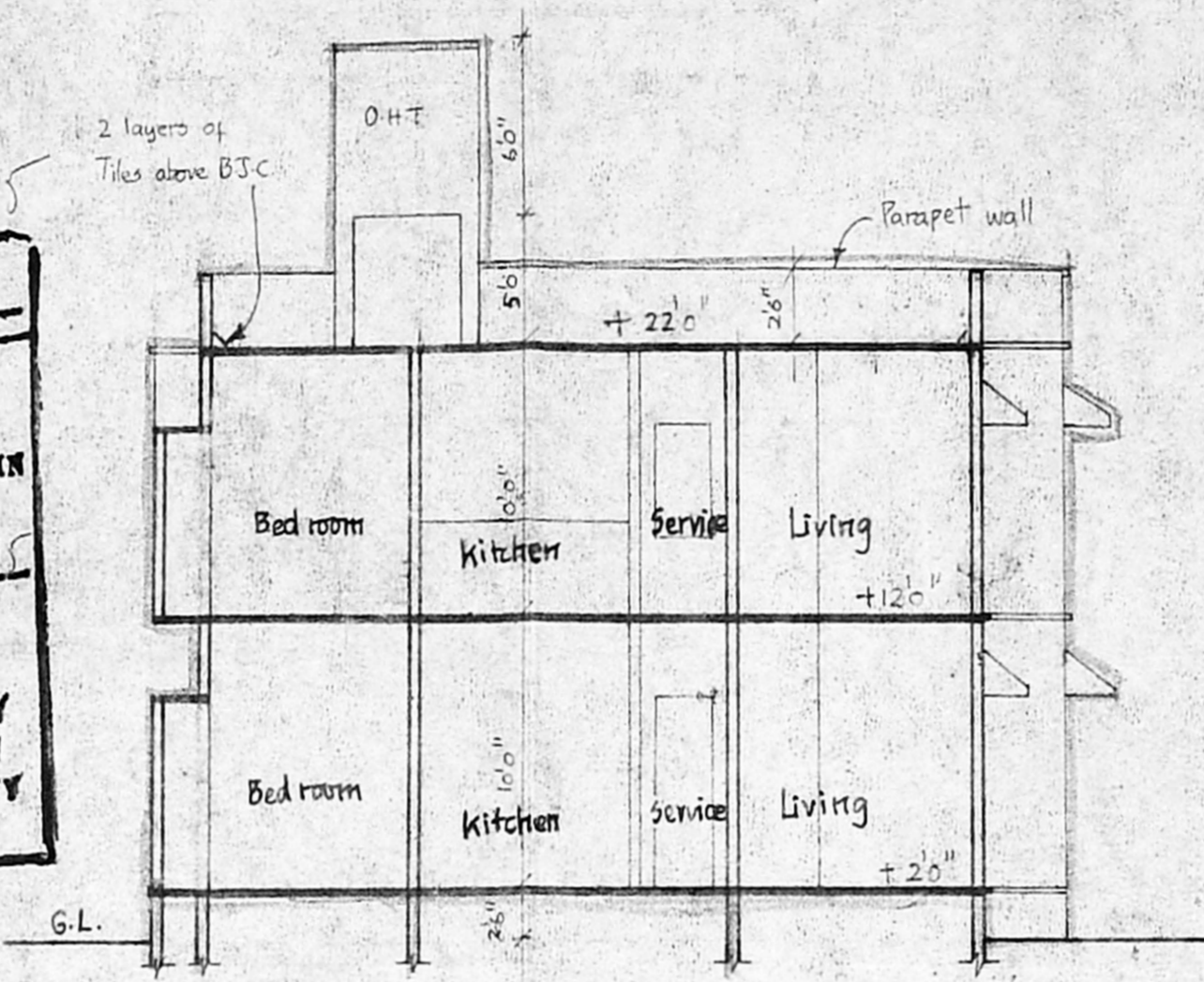
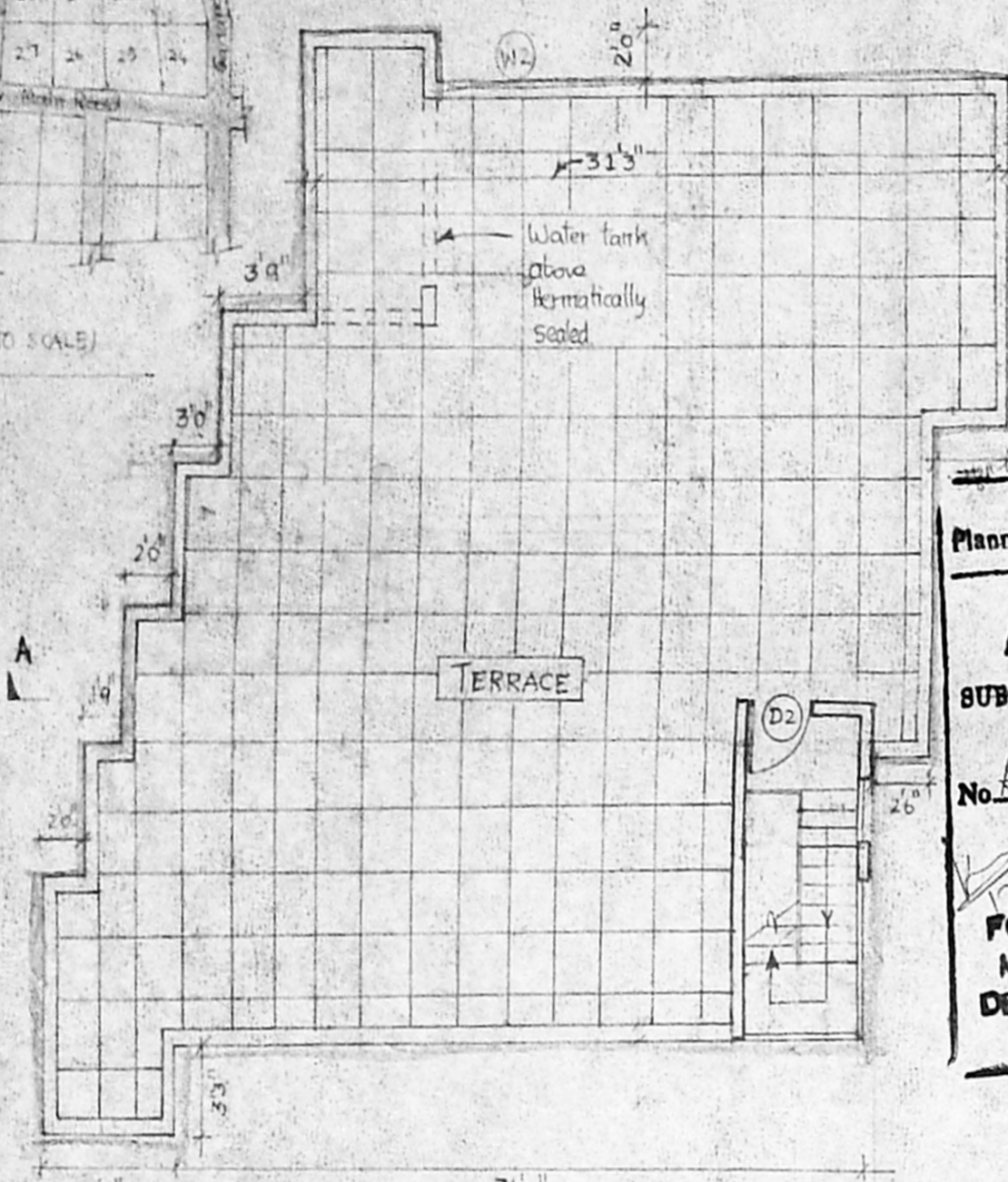

SCHEDULE OF JOINTS

S.NO.	TYPE	SIZE	DESCRIPTION
1.	W1	6'6" x 4'6"	C.W. glazed window with grille
2.	W2	3' x 4'6"	"
3.	KN	3'0" x 3'0"	"
4.	D1	3'4" x 7'0"	T.W. ply panelled door
5.	D2	3'0" x 7'0"	C.W. door
6.	D3	2'6" x 7'0"	"
7.	V	2'6" x 2'6"	C.W. Ventilator
8.	CG	2'6" x 7'0"	Collapsible door

SPECIFICATION  
 Load-bearing Masonry walls with R.C. floors, beams & Lintel and sunshade slabs;  
 Flooring - Mosaic; Doors & Windows - country wood with grill works; Drainage - Septic tank & soak pit  
 Water supply - Bore well, palar water connection & supply of water from well located in Plot 18(ii)

Revised plan  
 A/14540/95  
 24.3.95

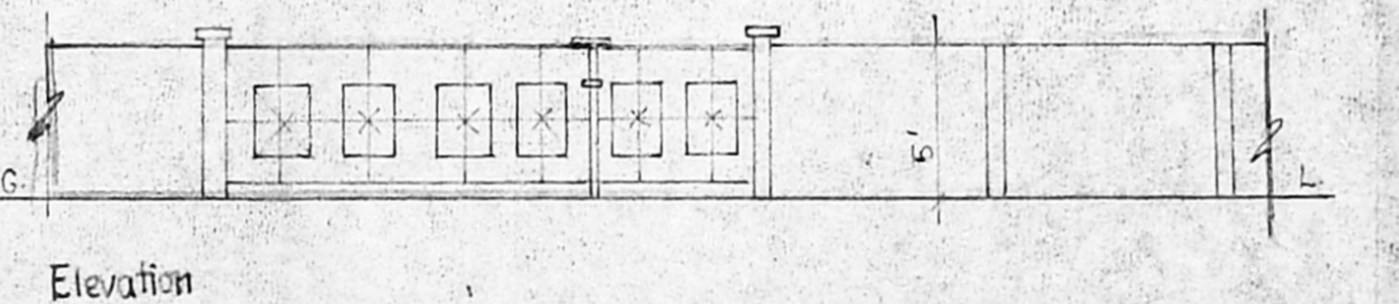
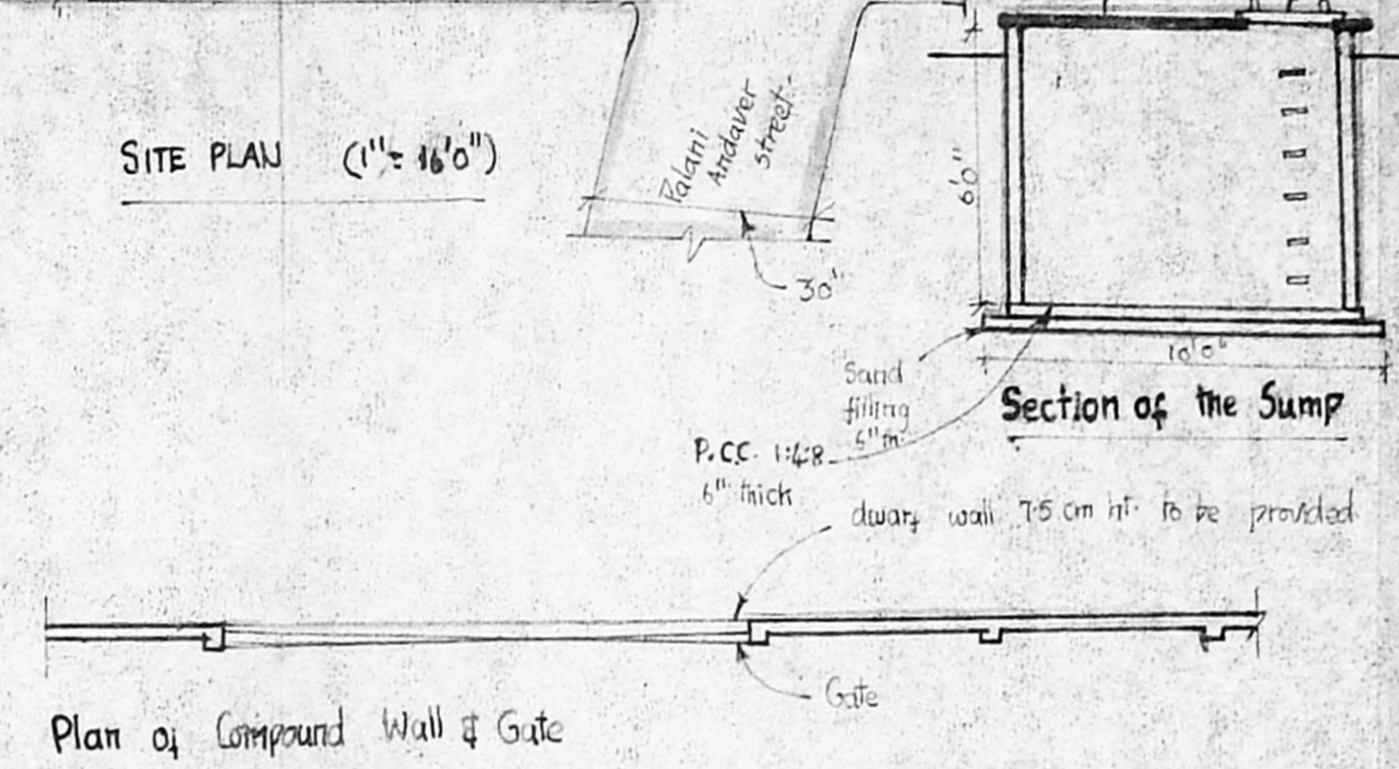

THE LEGEND

- Proposed Construction shown thus
- Boundary Line
- Roads
- Sewer Line
- Water Line

PROJECT  
 Plan showing the proposed bldg. with 4 dwelling units of G+1 structure in Plot No. 1-8(i) as sub-divided plot 18 in survey no. 242/1 & New survey no. 242/1-B & 242/1-B(i) OF DOOR. NO. 4, VENKATESWARA STREET, CHROMEPET, MADRAS - 600044 IN ZAMM PALLAVARAM VILLAGE

ARCHITECT  
 LICENCED SURVEYOR - CLASS-I  
 Reg. No. 276, Corporation of Madras  
 V. ELANGO  
 4, Parthasarathy Mkt. Rd., Ratha Ngr., Chromepet, Madras - 600 044.

OWNER  
 PER K. KULANDAYAPPAN  
 K. Kalyan  
 (K. KALYANI)  
 POWER AGENT.

